

# #4 - 2353 HARBOUR ROAD

1790 SQ. FT.  
8' CEILING HEIGHT

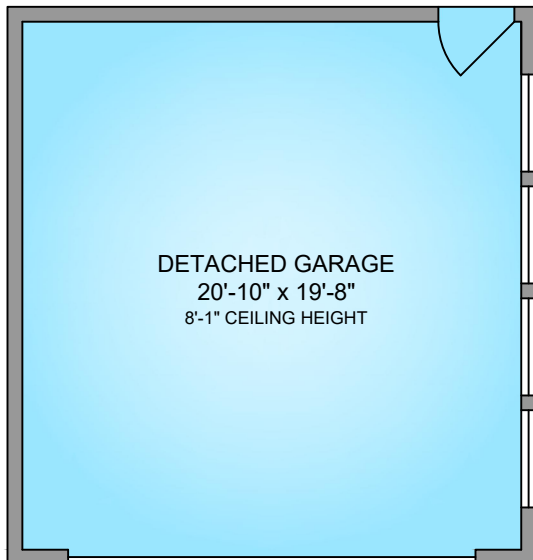

NORTH

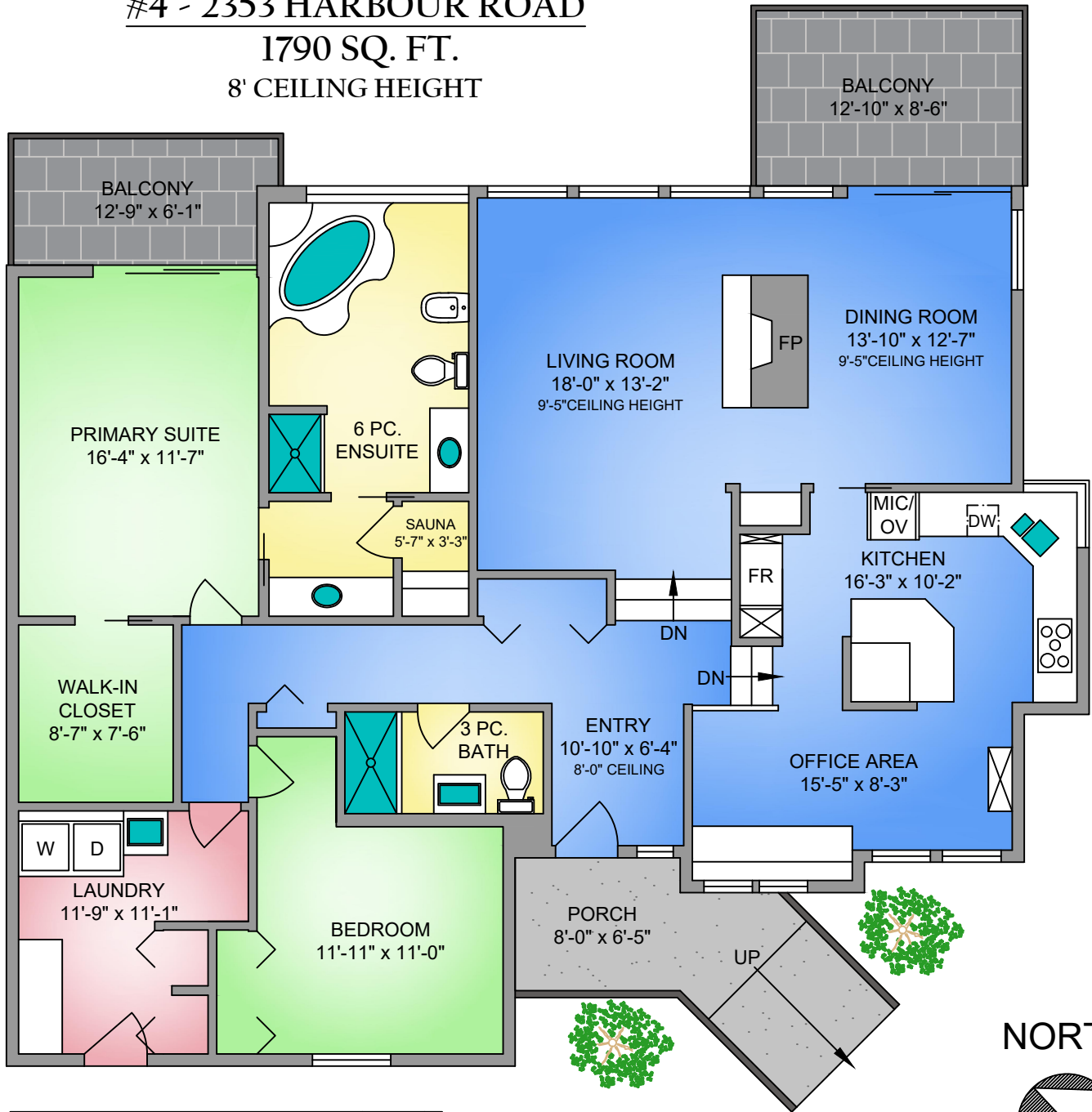
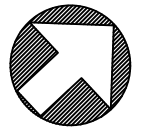

0' 3' 6'  
SCALE

UNIT 4 - 2353 HARBOUR ROAD MARCH 3, 2021 PREPARED FOR THE EXCLUSIVE USE OF MARILYN BALL PLANS MAY NOT BE 100% ACCURATE, IF CRITICAL BUYER TO VERIFY.			
FLOOR	AREA (SQ. FT.)		
	FINISHED	DET. GARAGE	BALCONY
MAIN	1790	438	183