

1560 NEILD ROAD

JULY 22, 2020

PREPARED FOR THE EXCLUSIVE USE OF MARILYN BALL  
PLANS MAY NOT BE 100% ACCURATE, IF CRITICAL BUYER TO VERIFY.

FLOOR	AREA (SQ. FT.)			
	FINISHED	UNFINISHED	GARAGE	BALCONY
MAIN	2802	0	1019	352
LOWER	1376	1213	0	442
UPPER	329	0	0	0
TOTAL	4507	1213	1019	794

# LOWER FLOOR

## 1376 SQ. FT.

9'-9" CEILING

NORTH

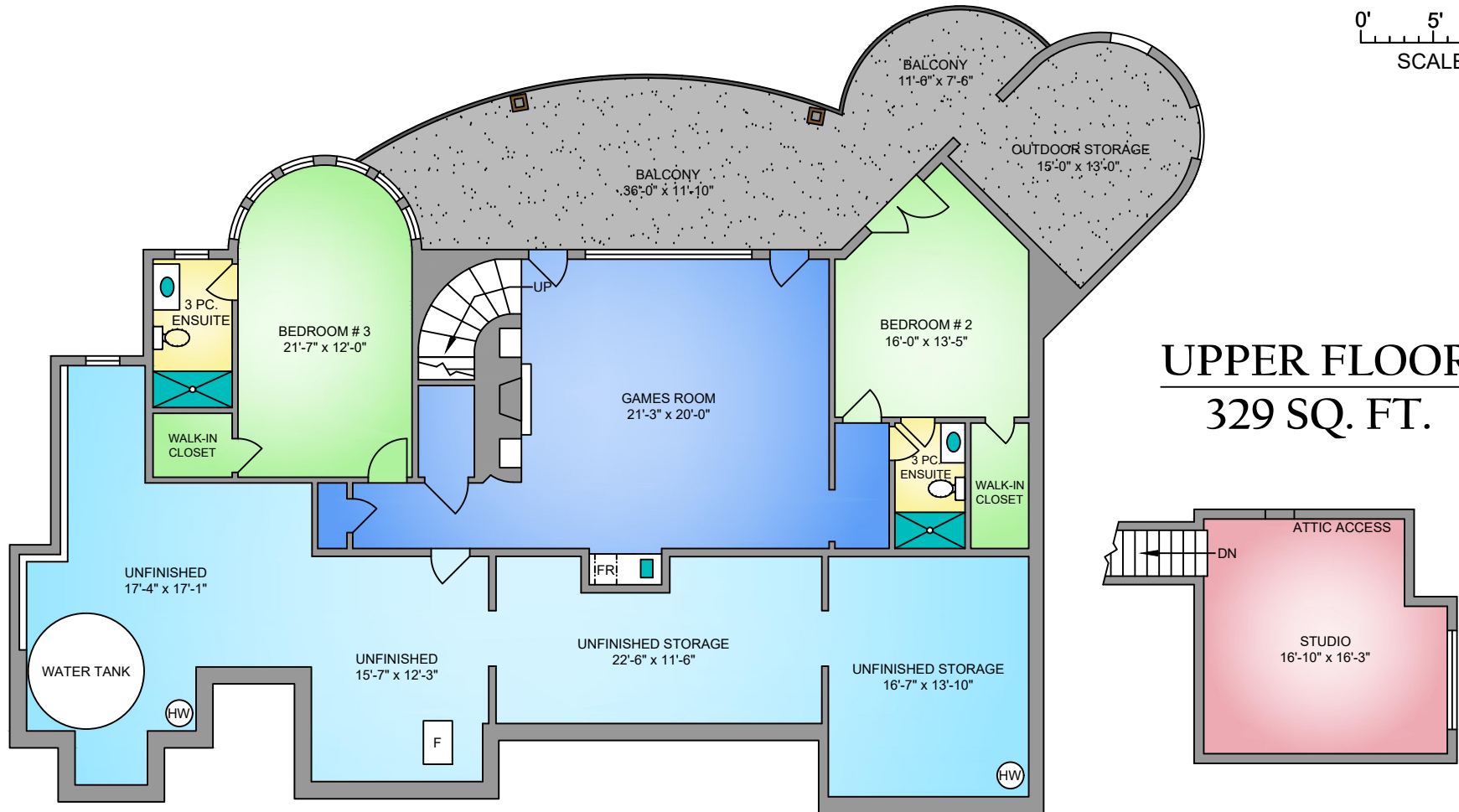
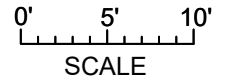

# UPPER FLOOR

## 329 SQ. FT.

1560 NEILD ROAD

JULY 22, 2020

PREPARED FOR THE EXCLUSIVE USE OF MARILYN BALL  
PLANS MAY NOT BE 100% ACCURATE, IF CRITICAL BUYER TO VERIFY.

FLOOR	AREA (SQ. FT.)			
	FINISHED	UNFINISHED	GARAGE	BALCONY
MAIN	2802	0	1019	352
LOWER	1376	1213	0	442
UPPER	329	0	0	0
TOTAL	4507	1213	1019	794

# MAIN FLOOR

## 2802 SQ. FT.

11'-9" CEILING UNLESS OTHERWISE NOTED

NORTH

