

FIRST FLOOR

1051 SQ. FT.
8' CEILING HEIGHT

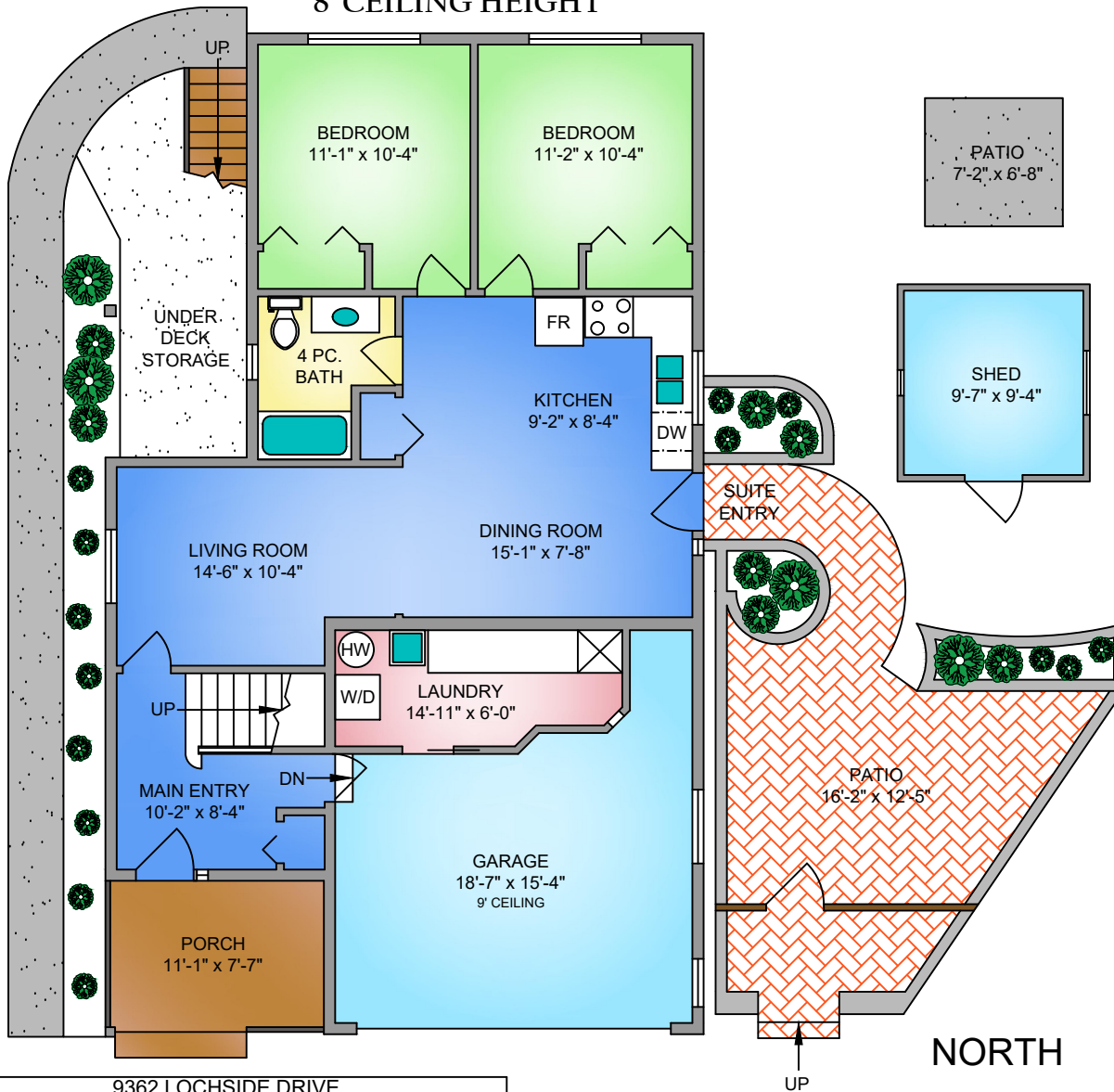

SECOND FLOOR

1431 SQ. FT.
8' CEILING HEIGHT

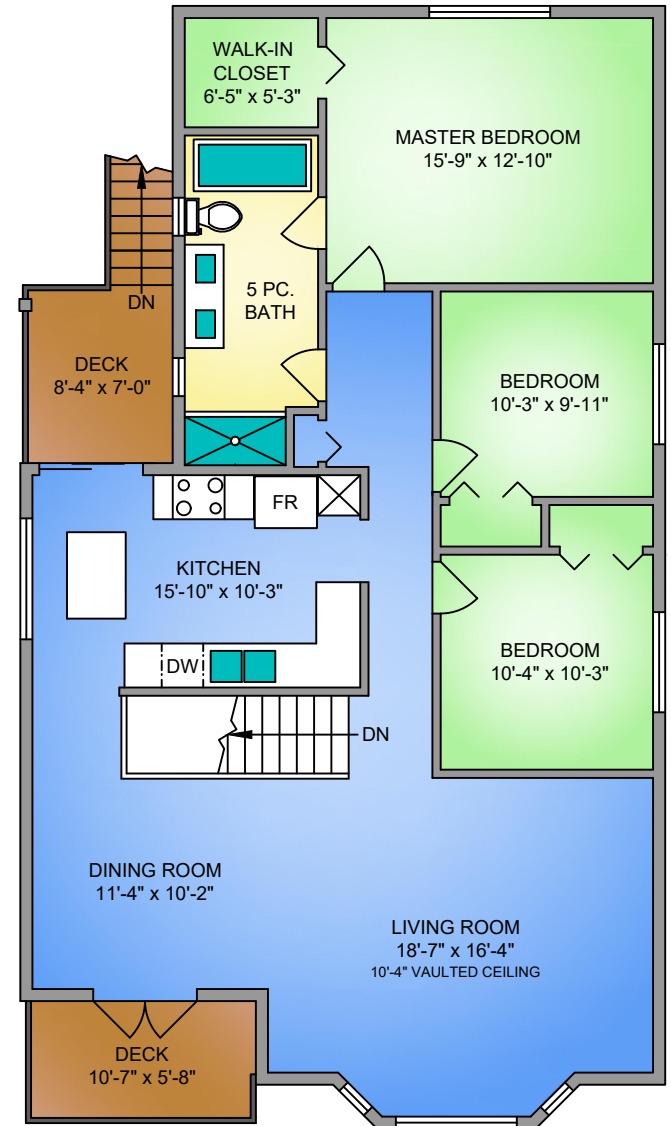

9362 LOCHSIDE DRIVE
MARCH 7, 2018
PREPARED FOR THE EXCLUSIVE USE OF IAN HEATH & MARILYN BALL
PLANS MAY NOT BE 100% ACCURATE. IF CRITICAL BUYER TO VERIFY.

FLOOR	AREA (SQ. FT.)		
	FINISHED	GARAGE	DECK / PATIO
FIRST	1051	315	335
SECOND	1431	-	119
TOTAL	2482	315	454

IAN HEATH
MARILYN BALL

NORTH

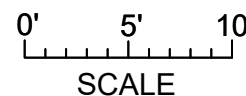

250-884-9753
matt@propermeasure.com
www.propermeasure.com